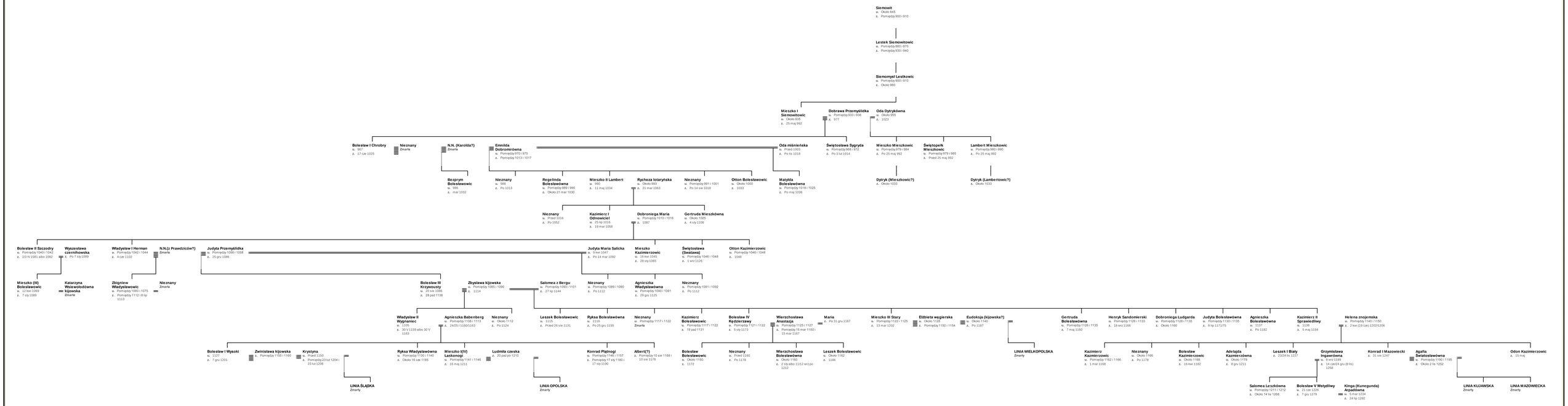Pierwsi Piastowie